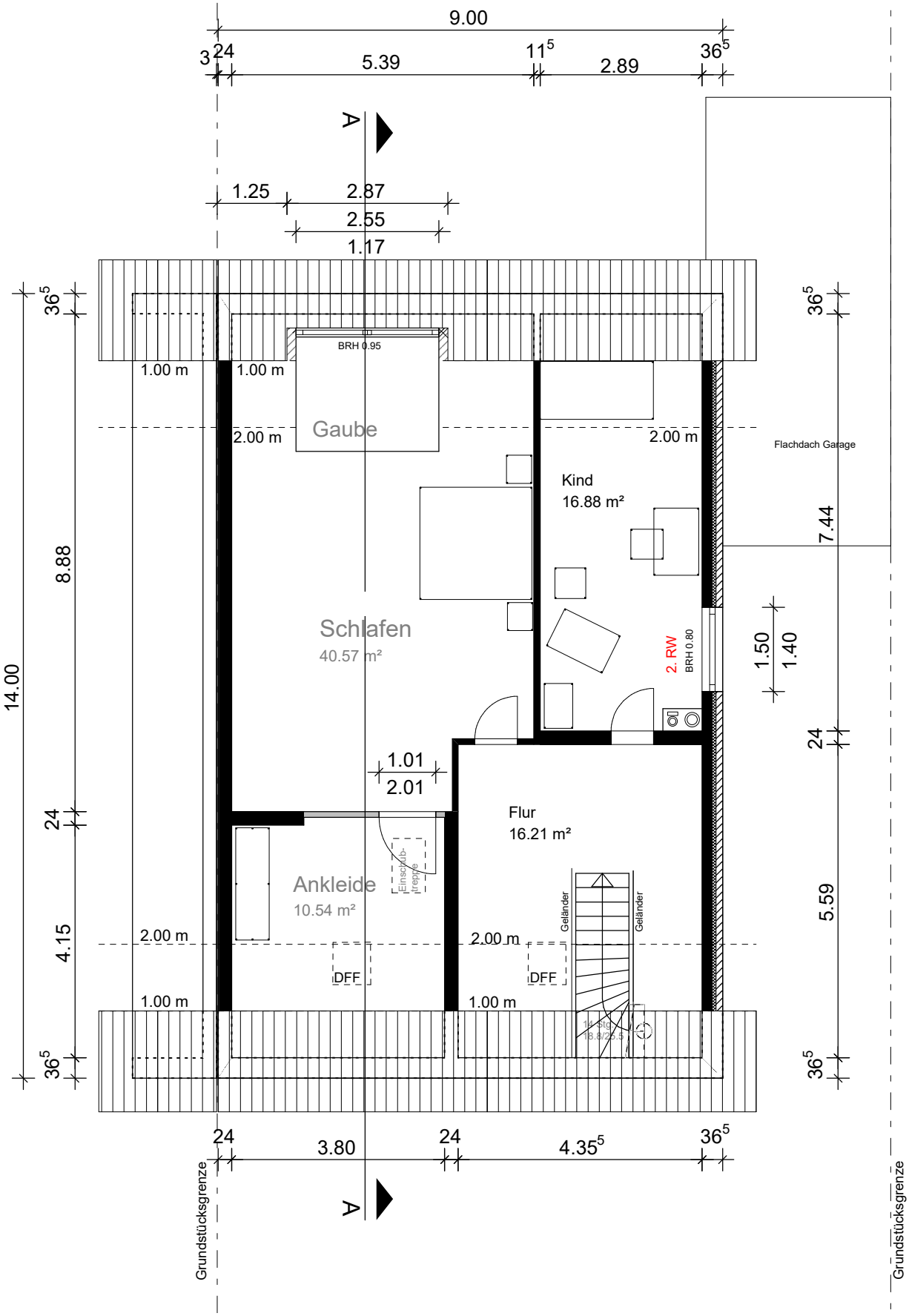

ZUHAUSE IMMOBILIEN